

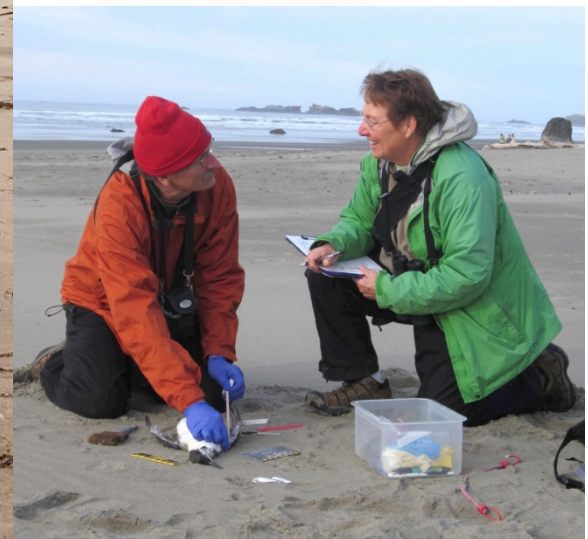

Jane Dolliver, Seabird Program Coordinator
(ph) 206-221-6893 (email) coasst@uw.edu



Science as a *Team* Sport



Seabirds as Indicators

- More than 100 species use marine ecosystems in the North Pacific
- Long-lived
- Feed across trophic levels
- Occur over many marine habitats

and people love them...



Why Document *Dead* Birds?

- There are a lot of them
- They were once alive
- They can be identified by anyone
- They can be thoroughly examined and are easily photographed
- They contain lots of valuable information

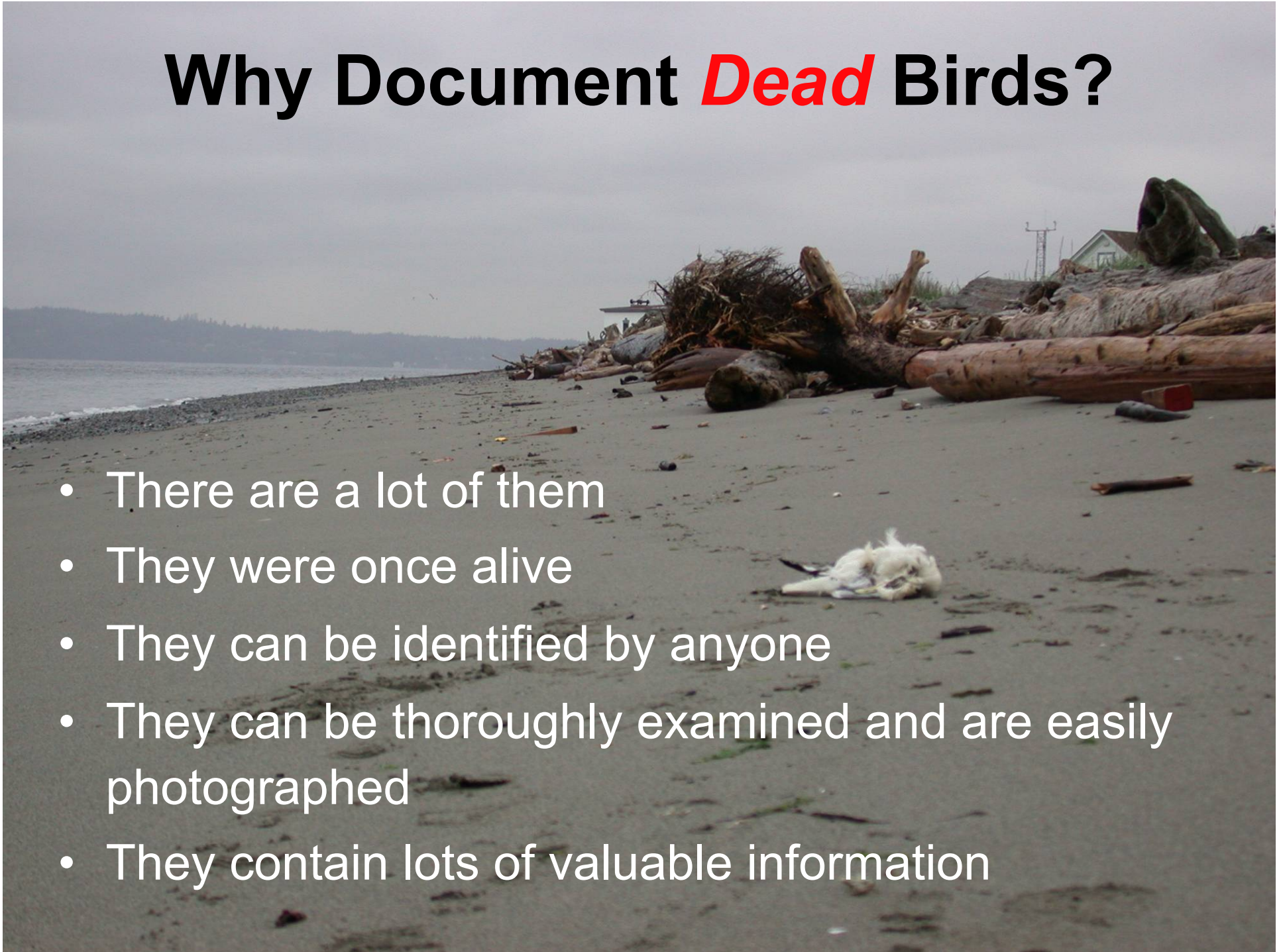

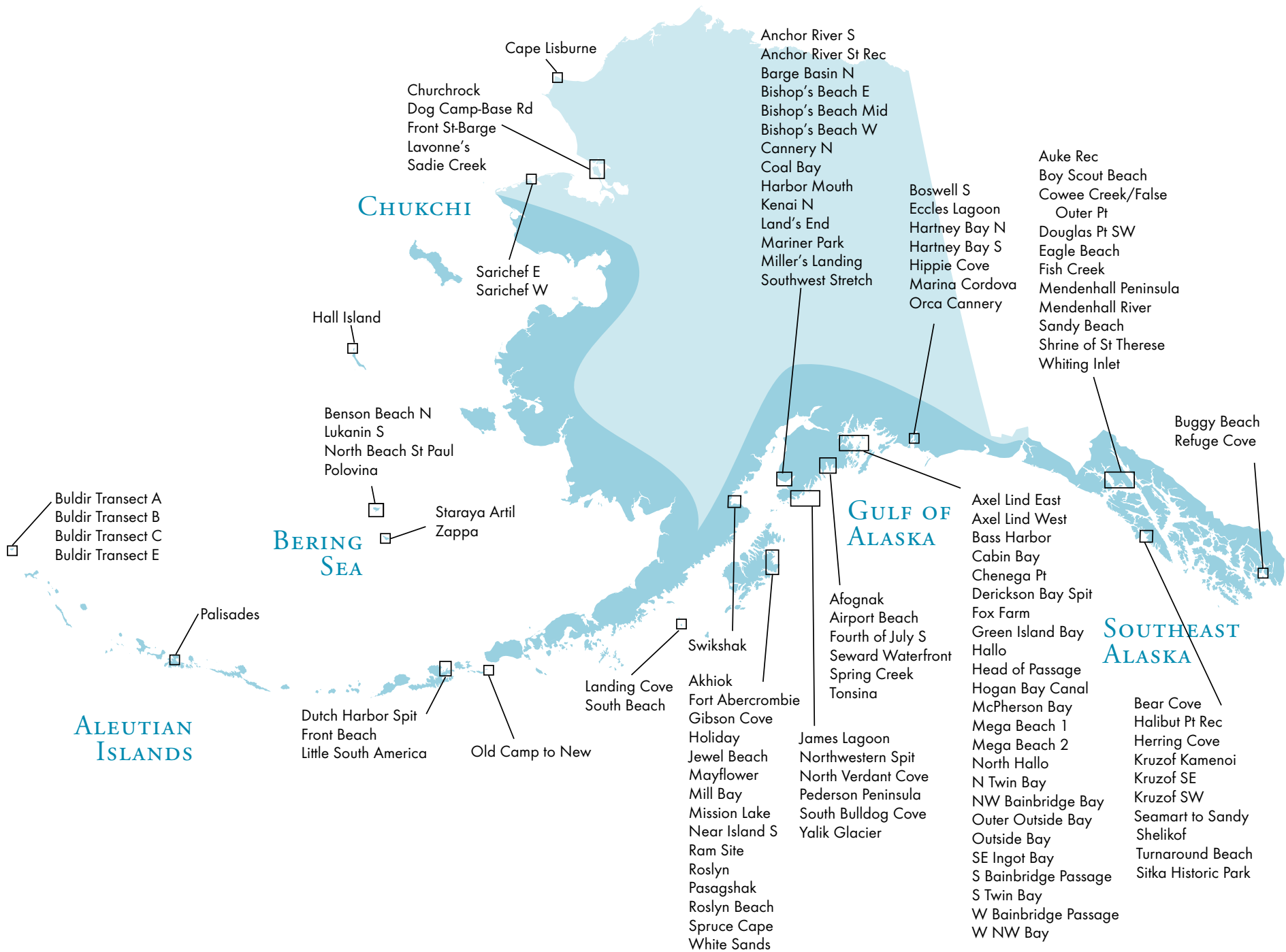



COASST

COASTAL OBSERVATION AND SEABIRD SURVEY TEAM

WHAT'S COASST?

GET INVOLVED

COASSTAL NEWS

FIND A BEACH

BEACHED BIRD PATTERNS

VOLUNTEER TOOLBOX

CONTACT US

MAKE A GIFT TO COASST

LIVE CHAT

How Does COASST Work?

- Recruit and train locals
- Rigorous protocol, field guide, and datasheets

COASTAL OBSERVATION AND SEABIRD SURVEY TEAM
Data Sheet

PROGRAM DATA - DO NOW!

Observer: _____ Date: _____
Data Collector: _____
Region: _____
Beach Name: _____
Survey Date Time: _____

PHYSICAL DATA - DO @ THE BEACH

Weather: ☐ Sun ☐ Cloudy ☐ Fog ☐ Light Rain ☐ Hard Rain
Wind: ☐ None ☐ Light ☐ Moderate ☐ Strong ☐ Very Strong
Wind Direction: _____
Wave Height: _____
Wave Period: _____
Wave Type: _____
Wave Color: _____
Wave Smell: _____
Wave Sound: _____
Wave Feel: _____
Wave Sight: _____
Wave Taste: _____
Wave Touch: _____
Wave Smell: _____
Wave Sound: _____
Wave Feel: _____
Wave Sight: _____
Wave Taste: _____
Wave Touch: _____

HUMAN DATA - DO ON RETURN LEG

Observer: _____
Date: _____
Location: _____
Time: _____
Weather: _____
Wind: _____
Wave: _____
Comments: _____

North Coast and South Coast: COASST, OCEANOGRAPHY, 1111 Redwood Ave., Suite 201, San Francisco, CA 94133-1017
Mid- and South Coast: COASST, University of Washington, Box 357000, Seattle, WA 98195-0000
On-line data entry is available at the COASST Web Site: <http://www.coasst.org> and mail photos and data sheets.



- Web-based “smart” data input
- Final verification by experts



- Data analyzed and presented

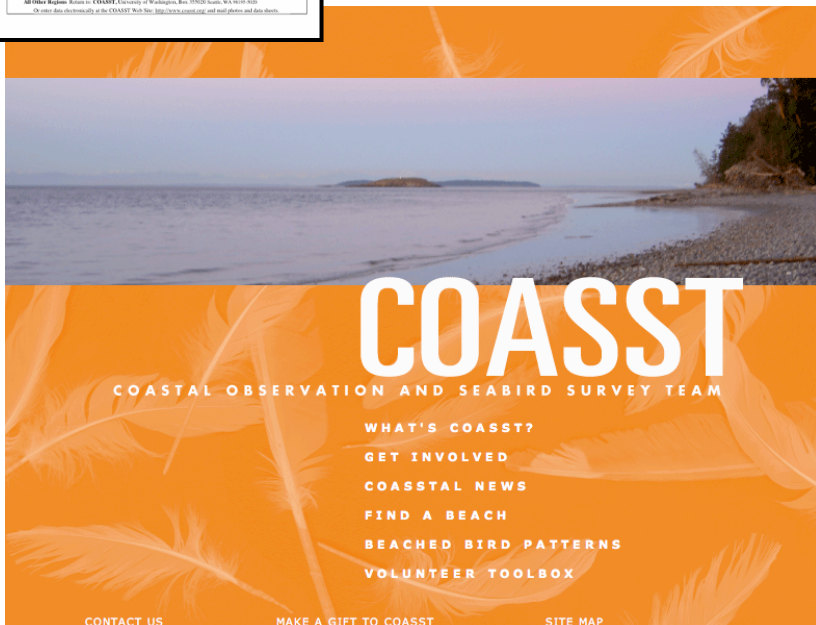

Our Data

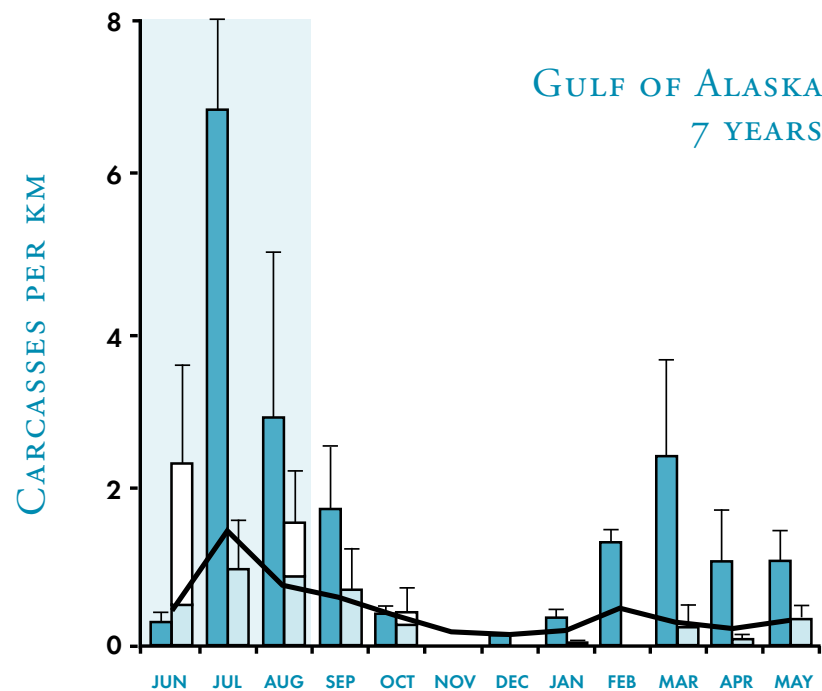
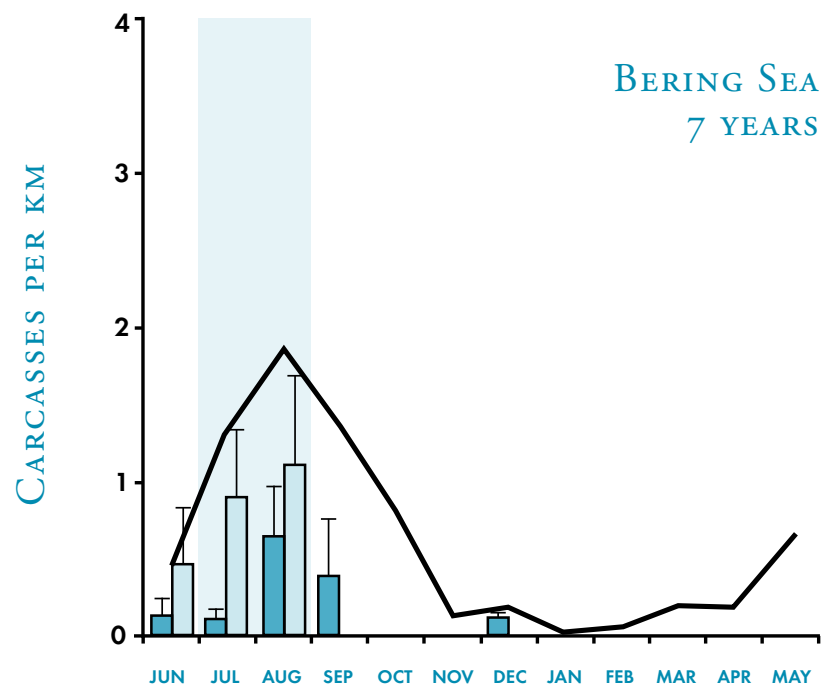
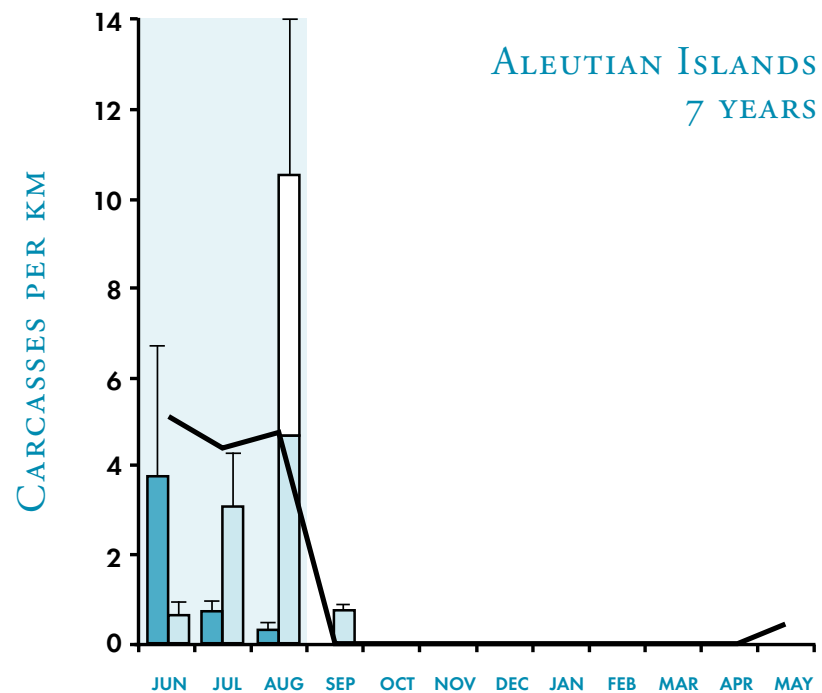
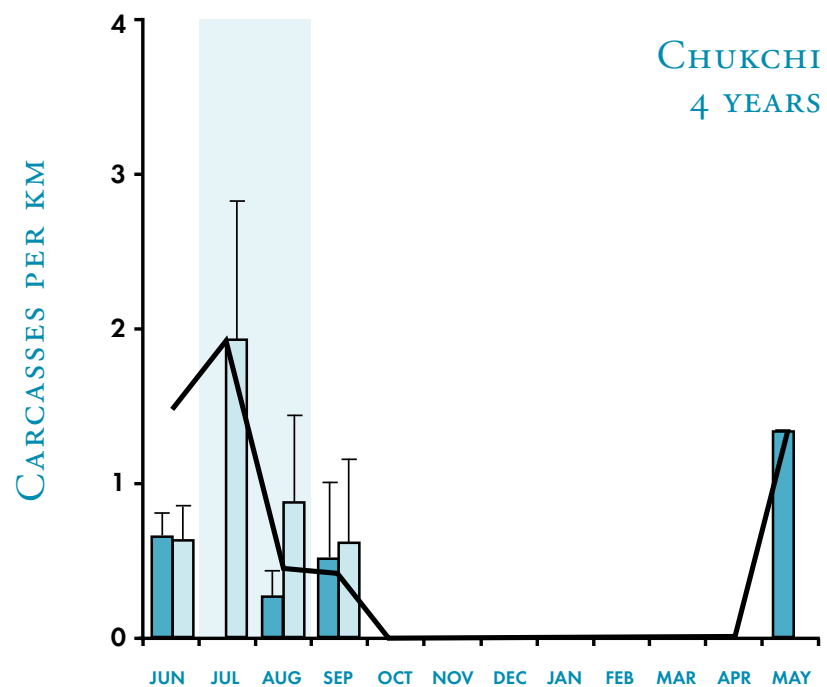

Regional Differences

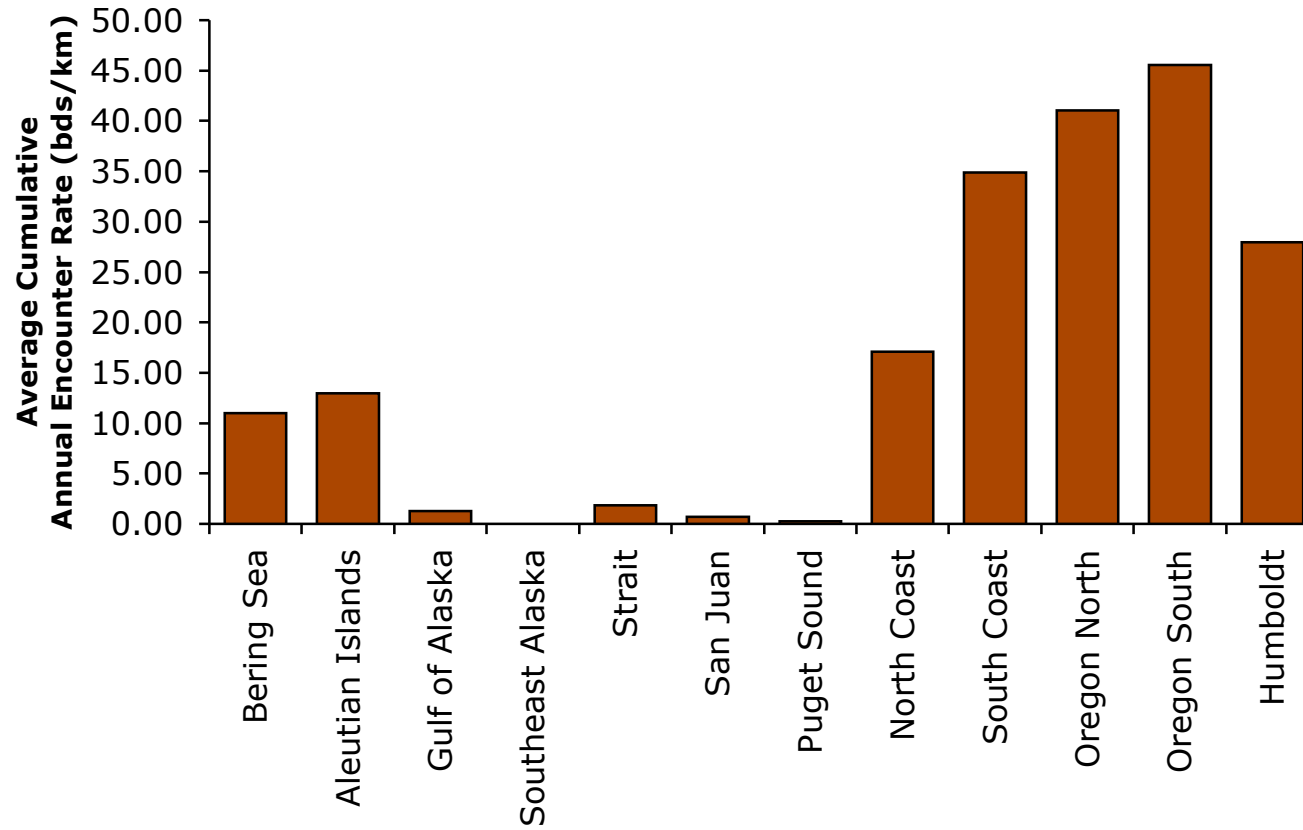

News Stories











